

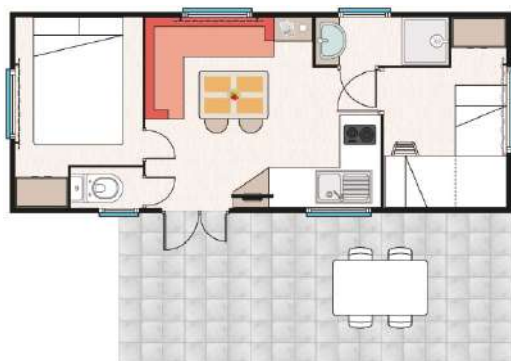

Characteristics and furnishings

**4** + **1** <4 years

Mobil-home measurements:

7,54 m x 3 m = 22 m²

No. of people: Four (4) + 1 Child up to 4 years old

Parking places: One (1)

Bungalow equipped with air conditioning (cooling/heating) with remote control.

**ROOMS: 2****Master bedroom:**

135 cm x 190 cm bed

Nightstands

Mirror

Wardrobe and shelves

Individual bedrooms:

70 cm x 190 cm 2 beds in bunk

Nightstand

Wardrobe and shelves

All beds have a mattress cover, blankets and pillows.

CEMENT TERRACE:

Measurements

(2,4 m x 4,8 m = 11,52 m²)

Garden table (135 cm x 70 cm)

4 Garden chairs

KITCHEN:**Kitchen equipped with:**

Cupboards and drawers

4-Burner stove top (gas)

Exhaust fan

1-Door refrigerator -

freezer (120 L)

Italian coffee pot

Nespresso coffee maker

Water heater - kettle

Microwave

Dishes and silverware

6 Plates

6 Bowls

6 Dessert plates

6 Forks

6 Spoons

6 Steak knives

6 Dessert forks

6 Dessert spoons

6 Dessert knives

6 Coffee spoons

1 Salad bowl

6 Water glasses

6 Coffee cups

6 Breakfast mugs

6 Breakfast bowls

1 Deep serving dish

Plastic trash can

Kitchenware:

Scissors

Grater

Strainer

Corkscrew

Can opener

Bread knife

Meat tongs

Paring knife

Cooking pot, 24" in diameter

Medium pot, 24" in diameter

Small pot, 20" in diameter

Saucepan, 16" in diameter

Cutting board

Ladle

Slotted spoon

Serving spoon

Frying pan, 24" in diameter

Frying pan, 20" in diameter

Grill pan

Ice bucket

Strainer

Juicer

Ash tray

Dish rack

Glass pitcher

Toaster

Blender

Wooden spoon

Dining room with:

Sofa

80 cm x 100 cm Table

2 Stools

24" LCD TV

FULL BATHROOM:

Toilet separate from the

washbasin and shower

Toilet brush

Toilet paper holder

Shower stall and washbasin

Wardrobe and shelves

Towel rack

Hanger

Trash can

Gas water heater

Hair dryer

OTHER FURNISHINGS:

Fire extinguisher

Curtains and blinds

Clothes line

Hanger

Mini cleaning kit, mop,

bucket, broom and dustpan

Sun umbrella

OPTIONAL SERVICES**(additional charges; please ask):**

Premium WiFi

Safe

Sheets and towels

ARRIVAL / DEPARTURE TIMESDay of arrival after **16,00** h. Day ofdeparture before **10,00** h.Please be respectful of the rest and quiet time hours between **24:00** h. and **07:00** h.



Location on camping map



LEGEND

- | | |
|----------------------------|-----------------------------|
| 1 RECEPTION | 18 PUNTA CANA CASUAL FOOD |
| 2 CASH DISPENSER | 19 BILLIARDS AND GAMES |
| 3 TOILET BLOCK | 20 STAGE SHOWS |
| 4 DISABLED TOILETS | 21 CHILDREN'S SWIMMING POOL |
| 5 BABY TOILET | 22 ACTIVITY POOL |
| 6 CHEMICAL WC | 23 RELAX SWIMMING POOL |
| 7 LAUNDRIES | 24 CENOTE SWIMMING POOL |
| 8 SINKS | 25 VARADERO SWIMMING POOL |
| 9 WASHING MACHINES | 26 SPA WELLNESS TULUM |
| 10 IRONS | 27 BATHROOM POOL |
| 11 CAR WASH | 28 NURSING |
| 12 PETANQUE | 29 MINI-CLUB |
| 13 PING-PONG | 30 PLAY GROUND |
| 14 HAMMOCKS & VOLLEY BEACH | 31 PADDLE |
| 15 COLMADO LA COLONIAL | 32 SPORT COURT |
| 16 CAMAGÜEY ROSTISSERIA | 33 GYM AREA |
| 17 EL BOHÍO PLACE TO EAT | 34 RECYCLING POINT |



Booking conditions



The booking request can be made through our website at www.lasiestasalou.com

The online booking service allows you to check availability, work out the total cost of your stay and pay a deposit to hold your booking.

Your booking confirmation will be e-mailed to you within a short time, along with a receipt for your deposit.

The deposit to confirm the booking will be:

- Mobil-homes & bungalows bookings: 40% of the total amount.
- Offers and promotion bookings: 100% of the total amount.

Payment will be made online at the end of the booking.

For pre-bookings, failure to make payment before the indicated date will result in the cancellation of the request for pre-booking.

Once we have received the payment, we will confirm your reservation by e-mail.

Mobil-home and bungalow bookings will be held until 12:00 hours on the day following that for which the booking has been made.

Once this period has elapsed, the camping reserves the right to re-rent the space in question.

This reservation is personal and cannot be changed without authorization from reception.

For cancellations made up to 40 days before the arrival date 90 % of the deposit will be refunded and between 39 and 20 days the refund will be 50 %. After that time no refund will be made.

Offers are not refundable in any case.

Any modification during the stay, both with regard to the number of guests and the days reserved, will be communicated to reception immediately. In any case, the minimum amount to be billed will never be less than that corresponding to the period of days reserved.

Arrival and departure times will be:

DAY OF ARRIVAL:

The mobil-home or bungalow will be available as of 16:00 hours however, guests will be allowed into the camp ground itself prior to this time.

DAY OF DEPARTURE:

The bungalow or mobil-home must be vacated and in perfect condition before 10:00 hours.

The user must verify the booking confirmation and notify "Camping La Siesta" immediately by e-mail of any error.

Guests must wear the identification bracelet at all times inside the campsite.

TOURIST TAX

- All bookings must be by regulations, pay a tourist tax per person and night.

- There is a maximum amount established, corresponding to seven nights per person.

- People under 16 years, are exempt from paying this tax.

IMPORTANT RULES

1.No more people than those indicated for each accommodation can be accommodated.

2. Animals are not allowed in the accommodation.

3. Upon arrival, the totality of the contracted stay will be paid, discounting the part that has been sent as a reservation.

VISITS

Visits to clients staying at the campsite follow these regulations:

Any authorized visit must be identified and accept internal regulations.

1.Guests staying in the camping area who have relatives, friends or acquaintances staying in bungalows or mobil-homes may not make use of the facilities and services of the latter in excess of the maximum contracted capacity.

2.Bungalows, mobile home and plots.

-When the occupancy of the accommodation is the maximum allowed, the visitors will not be able to use the accommodation. If they wish and, with prior authorization from the reception, they can have a day pass as a meal included in the camping buffet. Check prices, conditions and availability at the reception.

-In the event that the occupancy of the accommodation is not the maximum and allows the visit, authorization from the reception will always be necessary. Check prices, conditions and availability at the reception.

Visitors will deposit an identity document, which they can collect upon departure.

Visiting hours are from 09:00 hours to 24:00 hours

BOOKINGS

1. Published prices may differ from those listed on the website, which shall be valid for online bookings only.

2. Rates valid subject to availability. You can check availability at www.lasiestasalou.com or by calling +34 977 38 08 52.

3. Rates may change due to modifications in current law.

ALL RESERVATIONS, WHETHER OR NOT THEY HAVE BEEN CONFIRMED, SHALL BE SUBJECT TO VERIFICATION OF THE INFORMATION ENTERED ON THE FORMS. CONSEQUENTLY, THE CAMP-GROUND RESERVES THE RIGHT TO CANCEL ANY RESERVATION AT THE TIME THIS INFORMATION IS CHECKED.